F-73A

FRENCH MISSION FOR RESTITUTION TO THE FRENCH
attached to
OFFICE OF MILITARY GOVERNMENT
ECONOMICS DIVISION-RESTITUTION CONTROL BRANCH

No. OFR. 7492 APO 403 19 March 1948

SUBJECT: Application for the Restitution of Property from Germany (US Zone) to the French Government

TO: Restitution Control Branch
GERMAN DECLARATION No. 00290, REGISTER No. none, CLASS: A.B.

Assumed location: MÜNCHEN / BAVARIA

Adress: Professor Fischer

Claimant: O.B.I.P. Paris

1 — The claimed property is described as per attached inventory.

2 — The items existed in France at the time the occupation began and were taken under duress~~without~~ with payment made to the proper owner.

3 — Additional information (if any available).

4 — I hereby certify that the items contained in this claim are urgently needed for the rehabilitation and reconstruction of France.

Au nom du Gouvernement Français
Le Chef de la Mission Française
de Restitution auprès d'OMGUS

Inclus. 7 Inv.
FS/[illegible]

J. L. BONET-MAURY
Colonel,

1280

L. N. — 10498-J. 8973-47 M.

F 73 A

CLAIM NO.

at MÜNCHEN / BAVARIA

Name of Claimant

Property alleged to be

Address Professor Fischer

O.B.I.P. Paris

Claim and Item No.	Description	Identifying Mark or Numbers	Unit	Quantity
1	Painting	I.C. Cogels: "sight of Munich" 38/49 Gallery H. Lucas	ea	1

1224

AGL (9) 6-47-40 M-9671-467

F2

F-74A
F-224
2036/38

FRENCH MISSION FOR RESTITUTION TO THE FRENCH
attached to
OFFICE OF MILITARY GOVERNMENT
ECONOMICS DIVISION-RESTITUTION CONTROL BRANCH

No.OFR. 4864 APO 757 12 May 1947

SUBJECT: Application for the Restitution of Property from Germany (US Zone) to the French Government

TO : Restitution Control Branch

GERMAN DECLARATION NO: 889, REGISTER NO: [illegible], CLASS: A

Assumed location: [illegible]

Adress: [illegible]

Claimant: OFFICE DES BIENS ET INTERETS PRIVES, [illegible]

1 - The claimed property is described as per attached inventory.

2 - The items existed in France at the time the occupation began and were taken under duress without payment made to the proper owner.

3 - Additional information (if any available)

The German Declaration does not contain any evidence that the claimed property existed in France at the time the occupation began.

4 - I hereby certify that the items contained in this claim are urgently needed for the rehabilitation and reconstruction of France.

Au nom du Gouvernement Français
Le Chef de la Mission Française
de Restitution auprès d'OMGUS

/s/ J.L. Bonet-Maury
J.L. BONET-MAURY
Colonel

Inclus. 7 Inv.
ES/to.

F-74A

CLAIM NO. Property alleged to be 229

at Address 2036-38

[illegible] (C[illegible] [illegible]

Name of Claimant [illegible]) [illegible]

OFFICE DES BIENS ET INTERES [illegible], STRASBOURG

Claim and Item No.	Description	Identifying Mark or Numbers	Unit	Quantity
2036 1	oil-picture exhibiting: "Body with girl" 100x140 cm		ea.	1.200.- RM 1
2037 2	oil-picture exhibiting: Madonna with child" 90x130 cm		ea.	750.- RM 1
2038 3	oil-picture exhibiting: "Girl with dog" 50x70 cm	Mazzota	ea.	450.- RM 1

1236

1) 12-46-20M-7667-201

F-76 I

FRENCH MISSION FOR RESTITUTION TO THE FRENCH

attached to

OFFICE OF MILITARY GOVERNMENT
ECONOMICS DIVISION-RESTITUTION CONTROL BRANCH

No. OFR. 7766 APO 405 25 March 1948

SUBJECT: Application for the Restitution of Property from Germany (US Zone) to the French Government

TO: Restitution Control Branch

Assumed location: [illegible]

Adress: [illegible]

Claimant: [illegible]

1 — The claimed property is described as per attached inventory

2 — The items existed in France at the time the occupation began and were taken under duress without with payment made to the proper owner

3 — Additional information (if any available)

[illegible]

4 — I hereby certify that the items contained in this claim are urgently needed for the rehabilitation and reconstruction of France.

Au nom du Gouvernement Français
Le Chef de la Mission Française
de Restitution auprès d'OMGUS:

Inclus: 7 Inv.
ES/ [illegible]

J. L. BONET-MAURY
Colonel,

129

I. N. — 10498-T. 8973-47. M.

F-76A

CLAIM NO

Property alleged to be

at

Address

Name of Claimant

Claim and Item No.	Description	Identifying Mark or Numbers	Unit	Quantity
1				

F-79A

FRENCH MISSION FOR RESTITUTION TO THE FRENCH

attached to

OFFICE OF MILITARY GOVERNMENT
ECONOMICS DIVISION-RESTITUTION CONTROL BRANCH

No. OFR. 4724 APO 405 25 March 1948

SUBJECT: Application for the Restitution of Property from Germany (US Zone) to the French Government

TO: Restitution Control Branch

Assumed location: GERMAN DECLARATION NO : 05 505; REGISTER NO: 490; CLASS: A-20.
ERBSTADT ueber FRIEDBERG/HESSEN - Gr.Hesse -

Adress: WALTER K N O L L , Oberlehrer

Claimant: O.B.I.P. XXXXX Strasbourg

1 — The claimed property is described as per attached inventory.

2 — ~~The items existed in France at the time the occupation began and were taken under duresswithout/with payment made to the proper owner.~~

3 — Additional information (if any available).

The claimed items are of French origin. According to the German Declaration they have been bought by the present German Holder in 1943.

4 — I hereby certify that the items contained in this claim are urgently needed for the rehabilitation and reconstruction of France.

Au nom du Gouvernement Français
Le Chef de la Mission Française
de Restitution auprès d'OMGUS:

J. L. BONET-MAURY
Colonel,

Inclus: 7 Inv.
ES/ em

I. N. — 10498-1. 8973-47 M.

F-774

CLAIM NO. YRSTADT ueber

at FRIEDBERG /HESSEN Gr.Hesse - Property alleged to be Address Wa ter K N O L L

Name of Claimant O.S.I.P. STRASBOURG

Claim and Item No.	Description	Identifying Mark or Numbers	Unit	Quantity
1	Painting - oil 1 x o80 size	Painter: Wilh.Ahsing Landscape: "Luneburger Heide"	ea	1 700.-RM
2	Painting - oil o15 x o20 size	Painter: Mrs.Wilcke, Danzig /Amateur/	ea	1 100.-RM

1307

F 78 A

FRENCH MISSION FOR RESTITUTION TO THE FRENCH

attached to

OFFICE OF MILITARY GOVERNMENT

ECONOMICS DIVISION-RESTITUTION CONTROL BRANCH

No. OFR 7422 APO 405 25 Mars 1948

SUBJECT: Application for the Restitution of Property from Germany (US Zone) to the French Government

TO: Restitution Control Branch

GERMAN DECLARATION NO: 04 755; REGISTER NO: 297; CLASS: A

Assumed location: ROTHEIM/Nidda No 12 - Gr. Hesse -

Adress: Gustav H o f f m a n n

Claimant: O.B.I.F. PARIS

1 — The claimed property is described as per attached inventory.

2 — ~~The items existed on France at the time the occupation began and were taken under duress without/with payment made to the proper owner~~

3 — Additional information (if any available).

The claimed items are of French origin. According to the German Declaration they have been bought by the German Holder in 1941-1943.
present

4 — I hereby certify that the items contained in this claim are urgently needed for the rehabilitation and reconstruction of France.

Au nom du Gouvernement Français
Le Chef de la Mission Française
de Restitution auprès d'OMGUS

J. L. BONET-MAURY
Colonel,

Inclus. 7 Inv.
ESom

1263

I. N. — 10498.1: 8973-47-M

F-78A

CLAIM NO. Property alleged to be

at RODHEIM/Nidda - Gr.Hesse - Nr.12 Address Gustav Hoffmann

Name of Claimant O.B.I.P. PARIS

Claim and Item No.	Description	Identifying Mark or Numbers	Unit	Quantity
1	painting - pastel size 75/105	painting: Henry de Groux	ea	1 9000 frs
2	painting - pastel size 50/75	painter: Henry de Groux	ea	1 7000 frs.
3	pencil - sketch	painter: - " -	ea	1 2500 frs.
4	pencil - sketch	painter: - " -	ea	1 2500 frs.

1304

AGL (9) 6-47.40 M-9671-467

II-794

FRENCH MISSION FOR RESTITUTION TO THE FRENCH
attached to
OFFICE OF MILITARY GOVERNMENT
ECONOMICS DIVISION-RESTITUTION CONTROL BRANCH

No. OFR 7432 APO 403 25 March 1948

SUBJECT: Application for the Restitution of Property from Germany (US Zone) to the French Government

TO: Restitution Control Branch
GERMAN DECLARATION NO: 05 625; REGISTER NO: 577 m; CLASS: A 19

Assumed location: MUNNBACH ueber BEBRA, Bahnmeisterei-gebaeude - Gr.Hause-

Adress: SCHMITT KARL

Claimant: O.B.I.P. PARIS

1 — The claimed property is described as per attached inventory.

2 — ~~The items existed on France on the time the occupation began and were taken under duress without/with payment made to the proper owner.~~

3 — Additional information (if any available).

The claimed item is of French origin. According to the German Declaration it has been bought by the present German Holder in 1940 - 1943.

4 — I hereby certify that the items contained in this claim are urgently needed for the rehabilitation and reconstruction of France.

Au nom du Gouvernement Français
Le Chef de la Mission Française
de Restitution auprès d'OMGUS:

J. L. BONET-MAURY
Colonel,

Inclus. 7 Inv.
ES/ em

1305

I. N. — 10498-J 8973-47 M

CLAIM NO. _____ Property alleged to be F-79A

at HOMBERGH ueber BEBRA Bahnmeistereigebaeude - Gr. Hesse- O.B.I.P. PARIS

Address Karl SCHUETT

Name of Claimant

Claim and Item No.	Description	Identifying Mark or Numbers	Unit	Quantity
1	painting	7.8-, RM	ea	1

AGL (9) 6-47 40 M-9871 467

F. 604

FRENCH MISSION FOR RESTITUTION TO THE FRENCH
attached to
OFFICE OF MILITARY GOVERNMENT
ECONOMICS DIVISION-RESTITUTION CONTROL BRANCH

No. OPR 4430 APO 403 [illegible] 1948

SUBJECT: Application for the Restitution of Property from Germany (US Zone) to the French Government

TO: Restitution Control Branch

GERMAN DECLARATION NO: 05 513; REGISTER NO: 25h [illegible]; CLASS: A/19-20

Assumed location:

Adress: BAD-HOMBURG - ERDORF, Weberstr.21 -Gr.Hesse-

Heinrich DENFELD

Claimant: O.B.I.P. PARIS

1 — The claimed property is described as per attached inventory.

2 — The items existed in France at the time the occupation began and were taken under duress without valid payment made to the owner.

3 — Additional information (if any available).

The claimed item is of French origin. According to the German Declaration it has been bought by the present German Holder 1941.

4 — I hereby certify that the items contained in this claim are urgently needed for the rehabilitation and reconstruction of France.

Au nom du Gouvernement Français
Le Chef de la Mission Française
de Restitution auprès d'OMGUS:

Inclus. 7 Inv.
ES/
em

J. L. BONET-MAURY
Colonel

1307

I. N. — 10198-1 - 8973-47 M

F-80A

CLAIM NO.

Property alleged to be

at

Address

Name of Claimant

Claim and Item No.	Description	Identifying Mark or Numbers	Unit	Quantity
	painter unknown, had lived at Treguier France, Bretagne.	25.1M		

1302

AGL (9) 6-47-40 M-9671-467

E-8147

FRENCH MISSION FOR RESTITUTION TO THE FRENCH

attached to

OFFICE OF MILITARY GOVERNMENT

ECONOMICS DIVISION-RESTITUTION CONTROL BRANCH

No. OER 7736 APO 403 25 Mars 1948

SUBJECT: Application for the Restitution of Property from Germany (US Zone) to the French Government

TO: Restitution Control Branch

GERMAN DECLARATION NO: 05705; REGISTER NO: 562 hj CLASS: A/6,20

Assumed location: FRANKFURT a/MAIN - SUED, Leipnitzstr. 23 -3. Etage-

Adress: Wilhelm KLEINTNECHT

Claimant: O.B.I.P. PARIS

1 — The claimed property is described as per attached inventory.

2 — ~~The items existed in France at the time the occupation began and were taken under duress without/with payment made to the proper owner.~~

3 — Additional information (if any available).

The claimed item is of French origin. According to the German Declaration by it has been bought by the present German Holder in 1941 - 1943.

4 — I hereby certify that the items contained in this claim are urgently needed for the rehabilitation and reconstruction of France.

Au nom du Gouvernement Français
Le Chef de la Mission Française
de Restitution aupres d'OMGUS:

Inclus. 7 Inv.
ES/
em

J. L. BONET-MAURY
Colonel.

1303

I. N. — 10498-1 8973-47 M

F-81A

CLAIM NO.

at Frankfurt a/Main-Sued/Gr. Hesse
Launitzstr. 23

Name of Claimant O.B.I.P. PARIS

Property alleged to be

Address Wilhelm Kleinknecht

Claim and Item No.	Description	Identifying Mark or Numbers	Unit	Quantity
1	aquarelle size 25 x 30 cm	after Lessieure, views of La Rochelle 1 piece 3.50. RM	ea	3

1310

AGL (9) 6-47-40 M-9671-467

E 52 A

FRENCH MISSION FOR RESTITUTION TO THE FRENCH
attached to
OFFICE OF MILITARY GOVERNMENT
ECONOMICS DIVISION-RESTITUTION CONTROL BRANCH

No. OFR 7731 APO 403 25 March 1948

SUBJECT: Application for the Restitution of Property from Germany (US Zone) to the French Government.

TO: Restitution Control Branch

GERMAN DECLARATION NO: 05591; REGISTER NO: 675 h; CLASS: A20-19

Assumed location: FRANKFURT a/Main - Gr.Hesse - Miersteinerstr.7

Adress: Wolfgang L e o n ha r d t

Claimant: O.B.I.P. PARIS

1 — The claimed property is described as per attached inventory.

2 — The items existed in France at the time the occupation began and were taken under duress without/with payment made to the proper owners.

3 — Additional information (if any available).

The claimed item is of French origin. According to the German declaration it has been bought by the present German Holder in 1941/42.

4 — I hereby certify that the items contained in this claim are urgently needed for the rehabilitation and reconstruction of France.

Au nom du Gouvernement Français
Le Chef de la Mission Française
de Restitution auprès d'OMGUS:

J. L. BONET-MAURY
Colonel,

Inclus. 7 Inv.
ES/ em

1311

I. N. — 10498-J 8973-17 M

F.8.A

CLAIM NO.

Property alleged to be Wolfgang Leonhardt

at FRANKFURT a/Main - Gr.Hesse- Niersteinerstr.7

Address

Name of Claimant O.B.I.P. PARIS

Claim and Item No.	Description	Identifying Mark or Numbers	Unit	Quantity
1	painting - oil	25.- RM	ea	1

1312

AGL (9) 6-47-40 M-9571-467

E-54 A

FRENCH MISSION FOR RESTITUTION TO THE FRENCH
attached to
OFFICE OF MILITARY GOVERNMENT
ECONOMICS DIVISION-RESTITUTION CONTROL BRANCH

No. OFR. 7493 APO 403 19 March 1948

SUBJECT: Application for the Restitution of Property from Germany (US Zone) to the French Government

TO: Restitution Control Branch

GERMAN DECLARATION No. op293, REGISTRE No. op , CLASS: A.B.

Assumed location: FRANKFURT/ Gr. Hesse

Adress: Gallery S c h n e i d è r

Claimant: O.B.I.F. Paris

1 — The claimed property is described as per attached inventory.

2 — The items existed in France at the time the occupation began and were taken under duresswithout/with payment made to the proper owner.

3 — Additional information (if any available).

4 — I hereby certify that the items contained in this claim are urgently needed for the rehabilitation and reconstruction of France.

Au nom du Gouvernement Français
Le Chef de la Mission Française
de Restitution aupres d'OMGUS

Inclus 7 Inv.
ES/

J. L. BONET-MAURY
Colonel.

1315

I. N. — 10498-T 8973-47 M

F-84A

CLAIM NO. [illegible]

at [illegible] / Gr.Hesse

Name of Claimant C.B.I.F. Paris

Property alleged to be

Address [illegible] Schneider

Claim and Item No.	Description	Identifying Mark or Numbers	Unit	Quantity
1	Painting	G. Auer: "Farm" 94/69 Doroth Vienna	ea	1
2	Painting	G. Schönleber: "southern-coast" 43/23 Doroth Vienna	ea	1

AGL (5) 6-47-40 M-9671-467

F-85A

FRENCH MISSION FOR RESTITUTION TO THE FRENCH

attached to

OFFICE OF MILITARY GOVERNMENT
ECONOMICS DIVISION-RESTITUTION CONTROL BRANCH

No. OFR. 7494 APO 403 19 March 1948

SUBJECT: Application for the Restitution of Property from Germany (US Zone) to the French Government

TO: Restitution Control Branch

GERMAN DECLARATION No. oo29o, REGISTER No. none, CLASS: A.B.

Assumed location: MÜNCHEN / BAVARIA

Adress: Max A m a n n

Claimant: O.B.I.P. Paris

1 — The claimed property is described as per attached inventory.

2 — The items existed in France at the time the occupation began and were taken under duress ~~without~~/with payment made to the proper owner.

3 — Additional information (if any available).

4 — I hereby certify that the items contained in this claim are urgently needed for the rehabilitation and reconstruction of France.

Au nom du Gouvernement Français
Le Chef de la Mission Française
de Restitution auprès d'OMGUS:

Inclus. 7 Inv.
ES/8ch

J. L. BONET-MAURY
Colonel,

1317

I. N. — 10498-1. 8973-47 M.

F-85A

CLAIM NO.

at MUNCHEN / BAVARIA

Property alleged to be

Address Max A m a n n

Name of Claimant O.B.I.P. Paris

Claim and Item No.	Description	Identifying Mark or Numbers	Unit	Quantity
1	Painting	E. Nerly: "desparture by Tizian" Linen L.T. Neumann, Vienna	ea	1

AGL (9) 6-47-40 M-9671-467

F-86A

FRENCH MISSION FOR RESTITUTION TO THE FRENCH

attached to

OFFICE OF MILITARY GOVERNMENT

ECONOMICS DIVISION-RESTITUTION CONTROL BRANCH

No. OFR. 7495 APO 403 19 March 1948

SUBJECT: Application for the Restitution of Property from Germany (US Zone) to the French Government

TO: Restitution Control Branch

GERMAN DECLARATION No. 00290, REGISTER No. none, CLASS: A.B.

Assumed location: MUNCHEN / BAVARIA

Adress: R. W a g n e r

Claimant: O.B.I.P. Paris

1 — The claimed property is described as per attached inventory.

2 — The items existed in France at the time the occupation began and were taken under duress ~~without~~ with payment made to the proper owner.

3 — Additional information (if any available).

4 — I hereby certify that the items contained in this claim are urgently needed for the rehabilitation and reconstruction of France.

Au nom du Gouvernement Français
Le Chef de la Mission Française
de Restitution auprès d'OMGUS:

Inclus. 7 Inv.
ES/[illegible]

J. L. BONET-MAURY
Colonel.

131

I. N. — 10498-J. 8973-47 M.

F 86A

CLAIM NO.

at MÜNCHEN / BAVARIA

Name of Claimant C.B.I.F. Paris

Property alleged to be

Address R. W a g n e r

Claim and Item No.	Description	Identifying Mark or Numbers	Unit	Quantity
1	Painting	Heinr. Burger: "Idylles" 58/70 linen Marle & Bignell	ea	1

E-8914

FRENCH MISSION FOR RESTITUTION TO THE FRENCH

attached to

OFFICE OF MILITARY GOVERNMENT
ECONOMICS DIVISION-RESTITUTION CONTROL BRANCH

No. OFR 7496 APO 403 19 March 1948

SUBJECT: Application for the Restitution of Property from Germany (US Zone) to the French Government

TO: Restitution Control Branch
GERMAN DECLARATION No. 00290, REGISTER No. none, CLASS: A.B.

Assumed location: MÜNCHEN / BAVARIA

Adress: Frau Dr. Schneider

Claimant: O.B.I.P. Paris

1 — The claimed property is described as per attached inventory.

2 — The items existed in France at the time the occupation began and were taken under duress without/with payment made to the proper owner.

3 — Additional information (if any available).

4 — I hereby certify that the items contained in this claim are urgently needed for the rehabilitation and reconstruction of France.

Au nom du Gouvernement Français
Le Chef de la Mission Française
de Restitution aupres d'OMGUS:

Inclus: 7 Inv.
ES/JC

J. L. BONET-MAURY
Colonel,

I. N. — 10498-1 8973-47 M

F-87A

CLAIM NO

Property alleged to be

at MÜNCHEN / BAVARIA

Address Frau Dr. Schneider

Name of Claimant O.B.I.P. Paris

Claim and Item No.	Description	Identifying Mark or Numbers	Unit	Quantity
1	Painting	A. Faistauer: "flower" 68/42 linen Marle & Bignell	ea	1

1327

Claim Dropped not entered

F-SSA

FRENCH MISSION FOR RESTITUTION TO THE FRENCH
attached to
OFFICE OF MILITARY GOVERNMENT
ECONOMICS DIVISION-RESTITUTION CONTROL BRANCH

No. OFR 7497 APO 403 19 March 1948

SUBJECT: Application for the Restitution of Property from Germany (US Zone) to the French Government

TO: Restitution Control Branch
GERMAN DECLARATION No. 00290, REGISTER No. none, CLASS: A.B.

Assumed location: KEMPTEN / BAVARIA

Adress: F. Schaetzle

Claimant: O.B.I.P. Paris

1 — The claimed property is described as per attached inventory.

2 — The items existed in France at the time the occupation began and were taken under duresswithout/with payment made to the proper owner.

3 — Additional information (if any available).

4 — I hereby certify that the items contained in this claim are urgently needed for the rehabilitation and reconstruction of France.

Au nom du Gouvernement Français
Le Chef de la Mission Française
[illegible] OMGUS

13. OFR 7497, Declaration 290

a) The Einwohnermeldeamt at Kempten does not have a registration of F. Schatzle. This person could not be located at Kempten.

b) Mr. A. Koll, director of Galerie Wimmer, Munich, who was formerly the owner of this painting, submitted a sworn statement, according to which the painting

1323 9

[illegible] (NAS/EFAA), OMGUS Karlsruhe, 12 October 1948

had been acquired in Austria and not in France.

b) Claim dropped.

F-88A

CLAIM NO.

Property alleged to be

at KEMPTEN / BAVARIA

Address [illegible]

Name of Claimant C.S.I.P. Paris

Claim and Item No.	Description	Identifying Mark or Numbers	Unit	Quantity
1	Painting	C. Haffner: "church walk" 97/79 F. Linen Dorsth Vienna	1a	1

1224

AGL (9) 6-47-40 M-9671-487

Claim Dropped

W-15 F-89A

FRENCH MISSION FOR RESTITUTION TO THE FRENCH
attached to
OFFICE OF MILITARY GOVERNMENT
ECONOMICS DIVISION-RESTITUTION CONTROL BRANCH

No. OFR. 7498 APO 403 19 March 1948

SUBJECT: Application for the Restitution of Property from Germany (US Zone) to the French Government

TO: Restitution Control Branch

GERMAN DECLARATION No. 00290, REGISTER No. none , CLASS: A.B.

Assumed location: HEILBRONN / ~~BAVARIA~~ W-B.

Adress: Dr. D i e s e l

Claimant: O.B.I.P. Paris

1 — The claimed property is described as per attached inventory.

2 — The items existed in France at the time the occupation began and were taken under duresswithout/with payment made to the proper owner.
XXXXX

3 — Additional information (if any available).

4 — I hereby certify that the items contained in this claim are urgently needed for the rehabilitation and reconstruction of France.

Au nom du Gouvernement Français
Le Chef de la Mission Française
de Restitution auprès d'OMGUS:

Inclus. 7 Inv.

letter dated 7/10/48

4. French 7498, Declaration 00 290
Dr. Diesel, Heilbronn.

Investigated on 28 September 1948. There was no information available about Dr. Diesel in Heilbronn nor

1325

does he reside in Heilbronn. The case was therefore dropped.

F-89A

CLAIM NO.

Property alleged to be

at HEILBRONN / ~~BAVARIA~~ W-B

Address Dr. D i e s e l

Name of Claimant O.B.I.P. Paris

Claim and Item No.	Description	Identifying Mark or Numbers	Unit	Quantity
1	Painting	Rich. Burnier "Landscape of wood" 43/55	ea	1

1328

AGL (9) 6-47-40 M-9671-487

F-91A

FRENCH MISSION FOR RESTITUTION TO THE FRENCH
attached to
OFFICE OF MILITARY GOVERNMENT
ECONOMICS DIVISION-RESTITUTION CONTROL BRANCH

No. OFR. 7931 APO 757 5 [illegible] 1945

SUBJECT: Application for the Restitution of Property from Germany (US Zone) to the French Government

TO: Restitution Control Branch

GERMAN DECLARATION No: 05183, REGISTER No: 536, CLASS: A / 20

Assumed location: Bensheim, Rodensteinstrasse 28, Greater Hesse

Adress: Josef Krings

Claimant: O.B.I.P., PARIS

1 — The claimed property is described as per attached inventory.

2 — [redacted]

3 — Additional information (if any available).

The claimed items were bought in France at the time of the German occupation in 1943.

4 — I hereby certify that the items contained in this claim are urgently needed for the rehabilitation and reconstruction of France.

Au nom du Gouvernement Français
Le Chef de la Mission Française
de Restitution auprès d'OMGUS:

J. L. BONET-MAURY
Colonel,

Inclus: 7 Inv.
ES/[illegible]

1323

AGL (5) - 20000 - 2.47 - 8269 - K 0021

F-91A

CLAIM NO. ..... Property alleged to be
at Bensheim, Rodensteinstr. 28 ... Address Josef Kringe .....
Greater Hesse
Name of Claimant ..... O.B.I.P., PARIS .....

Claim and Item No.	Description	Identifying Mark or Numbers	Unit	Quantity
1.	different sheets of art lithographies, etching lithographie prints, mostly ceaps printing-pictures	1.80.-RM	ea	60
2.	paintings	water - color	ea	3

E 92 A

FRENCH MISSION FOR RESTITUTION TO THE FRENCH
attached to
OFFICE OF MILITARY GOVERNMENT
ECONOMICS DIVISION-RESTITUTION CONTROL BRANCH

No. OFR 7930 APO 403 5 April 1948

SUBJECT: Application for the Restitution of Property from Germany (US Zone) to the French Government

TO: Restitution Control Branch
GERMAN DECLARATION NO: 05 169. REGISTER NO: 599. CLASS: A 19 / 20

Assumed location: Lich / Oberhessen, Amtsgerichtstrasse 11, Greater Hesse

Adress: K. Schnierle

Claimant: O.B.I.P., PARIS

1 — The claimed property is described as per attached inventory.

2 — [redacted]

3 — Additional information (if any available).

The claimed items were bought in France at the time of the German occupation in 1940 / 44.

4 — I hereby certify that the items contained in this claim are urgently needed for the rehabilitation and reconstruction of France.

Au nom du Gouvernement Français
Le Chef de la Mission Française
de Restitution auprès d'OMGUS:

Inclus. 7 Inv.
ES/ lk

J. L. BONET-MAURY
Colonel.

1331

I. N. — 10498-J. 8973-47 M.

F-92A

CLAIM NO. Lich/Oberhessen, Amtsgerichtstr. 11 Property [illegible]

at Greater Hesse Address O.B.I.P., PARIS

Name of Claimant

Claim and Item No.	Description	Identifying Mark or Numbers	Unit	Quantity
1.	painting - oil	Size: 37x54 painter: C. Boucart "Month of Charente-river"	ea	1.700 - Ffrs 1
2.	painting - oil	Size: 32x39 painter: Coward "Coast at Arcachon"	ea	200 - Ffrs 1
3.	books and cards	about country and people, with floristigal matter, history of art and nature,(new and antique) with historical and geographical matter	pieces	1000 - Ffrs several

AGL (9) 6-47-40 M-9671-467

F 934

FRENCH MISSION FOR RESTITUTION TO THE FRENCH
attached to
OFFICE OF MILITARY GOVERNMENT
ECONOMICS DIVISION-RESTITUTION CONTROL BRANCH

No. ORR 4934 APO 403 5 Octobre 1948

SUBJECT: Application for the Restitution of Property from Germany (US Zone) to the French Government

TO: Restitution Control Branch

GERMAN DECLARATION NO: 06 279; REGISTER NO: 368; CLASS: A 6-19-20

Assumed location: B.D NAUHEIM, Hoehenweg 17
- Gr.Hesse -

Adress: A.F. B r u e c k n e r

Claimant: C.B.I.P. PARIS

1 — The claimed property is described as per attached inventory.

2 — ~~The items existed in France at the time the occupation began and were taken~~ ~~under duress with the payment made to the proper owner.~~

3 — Additional information (if any available)

The claimed item is of French origin. According to the German Declaration it has been bought by the present German Holder in 1943.

4 — I hereby certify that the items contained in this claim are urgently needed for the rehabilitation and reconstruction of France.

Au nom du Gouvernement Français
Le Chef de la Mission Française
de Restitution auprès d'OMGUS

J. L. BONET-MAURY
Colonel,

Inclus 7 Inv.
ES/
em

1333

I. N. — 10498-] 8973 47 M

F-73A

CLAIM NO ..... Property alleged to be .....

at BAD NAUHEIM, Hochenweg 17 Address A.F. Bruckner
- Gr. Hesse -

Name of Claimant C.O.I.P. PARIS

Claim and Item No	Description	Identifying Mark or Numbers	Unit	Quantity
1	painting - oil	850 fr.	ea	1

Imprimerie nationale (Gr.) 0290 (670-3 1892 - 48)

F 94 A

FRENCH MISSION FOR RESTITUTION TO THE FRENCH
attached to
OFFICE OF MILITARY GOVERNMENT
ECONOMICS DIVISION-RESTITUTION CONTROL BRANCH

No. OFR 7945 APO 403 5 Aprile 1948

SUBJECT: Application for the Restitution of Property from Germany (US Zone) to the French Government

TO: Restitution Control Branch

GERMAN DECLARATION No: 06 404, REGISTER No: 213, CLASS: A / 19 - 20

Assumed location: Kelsterbach, Main Mainzerwtrasse 19, Greater - Hesse

Adress: Dr. Hugo Hollek

Claimant: O.B.I.P., PARIS

1 — The claimed property is described as per attached inventory.

2 — ~~[illegible]~~

3 — Additional information (if any available).

The claimed items were bought in France at the time of the German occupation in 1942 - 1944.

4 — I hereby certify that the items contained in this claim are urgently needed for the rehabilitation and reconstruction of France.

Au nom du Gouvernement Français
Le Chef de la Mission Française
de Restitution auprès d'OMGUS:

Inclus: 7 Inv.
ES: lk

J. L. BONET-MAURY
Colonel.

1335

I. N. — 10498-J. 8973-47 M.

F-94A

CLAIM NO. ..... Property alleged to be
at Kelsterbach/Main, Mainzerstr. 19 Address Dr. Hugo Hollek
Name of Claimant ..... Greater Hesse O.B.I.P., PARIS

Claim and Item No.	Description	Identifying mark or numbers	Unit	Quantity
1.	hangings	landscapes	85.- RM ea	2
2.	master - pieces	Jappon illustré and sculpture chinoise	18.- RM ea	2
3.	portfolios	lithographies "Odyssée" d'Homere	2.- RM ea	3
4.	painting - oil	navy, Vernier @ 40 x 50	18.- RM ea	1
5.	paintings - oil	small	10.- RM ea	2
6.	pictures	woven	10.- RM ea	2

////////////////

F-95A

FRENCH MISSION FOR RESTITUTION TO THE FRENCH
attached to
OFFICE OF MILITARY GOVERNMENT
ECONOMICS DIVISION-RESTITUTION CONTROL BRANCH

No. OFR 7928 APO 757 5 [illegible] 1947

SUBJECT: Application for the Restitution of Property from Germany (US Zone) to the French Government

TO: Restitution Control Branch

GERMAN DECLARATION No: 05039, REGISTER No: 312 b Ffm, CLASS: A / 19 B / 20

Assumed location: Frankfurt am Main, Gr. Friedbergerstrasse 13 / 17, Greater Hesse

Adress: Fa. Anton Becker, Erben

Claimant: O.B.I.P., PARIS

1 — The claimed property is described as per attached inventory.

2 — [redacted]

3 — Additional information (if any available):

The claimed items were bought in France at the time of the German occupation in the years of 1943 / 1944.

4 — I hereby certify that the items contained in this claim are urgently needed for the rehabilitation and reconstruction of France.

Au nom du Gouvernement Français
Le Chef de la Mission Française
de Restitution auprès d'OMGUS:

Inclus. 7 Inv.
ES/ lk

J. L. BONET-MAURY
Colonel,

1337

AGL (5) - 20000 - 2-47 - 8269 - K 0021

F-95A

CLAIM NO ..... Property alleged to be
at ..... Address .....
Name of [illegible] Frankfurt am Main, Gr. Friedbergerstrasse 13/17 Greater Hesse ..... Fa. Anton Becker, Erben

O.B.I.P., PARIS

Claim and Item No.	Description	Identifying art or numbers	Unit	Quantity
1.	pictures	without frames 20 x 15 cm	ea	1200
2.	pictures	with frame size 27 x 21 cm	ea	320
3.	pictures	with frames size 38 x 30 cm	ea	110
4.	pictures	without frames size 39 x 37 cm	ea	140

/////////////////////// last item ///////////////////////

c. Declaration No 05039, French claim OFR 7928: closed
The "1770 pictures with and without frames" turned out to be partly good reproductions of van Gogh paintings, partly the cheapest sort of small flower picture reproduction, all intended to be given away to purchasers of cheap furniture. In addition several boxes of ash trays, candle sticks and other objects contrived from old horse-shoes were surrendered and the whole lot are now awaiting restitution at the Wiesbaden Central Collecting Point. None of this property, however, has any connection with France and the French Mission should be advised to drop its claim.

1330

F-97 H

FRENCH MISSION FOR RESTITUTION TO THE FRENCH
attached to
OFFICE OF MILITARY GOVERNMENT
ECONOMICS DIVISION-RESTITUTION CONTROL BRANCH

No. OFR 4932 APO 403 5 Oct 1948

SUBJECT: Application for the Restitution of Property from Germany (US Zone) to the French Government

TO: Restitution Control Branch

GERMAN DECLARATION NO: 05381; REGISTER NO: 083; CLASS: A 20/19

Assumed location: WIESBADEN - Gr.Hesse- Lanzstrasse 11

Adress: Dr. G E I B E L

Claimant: O.B.I.P. PARIS

1 — The claimed property is described as per attached inventory.

2 — ~~The items existed in France at the time the occupation began and were taken under duress without with payment made to the proper owner~~

3 — Additional information (if any available).

The claimed items are of French origin. Asnording to the German Declaration they have been bought by the present German Holder in 1941/42.

4 — I hereby certify that the items contained in this claim are urgently needed for the rehabilitation and reconstruction of France.

Au nom du Gouvernement Français
Le Chef de la Mission Française
de Restitution auprès d'OMGUS.

J. L. BONET-MAURY
Colonel

Inclus 7 Inv.
ES/ GH

134

I. N. — 10498 T. 6973-47 M.

F-524

CLAIM NO

Property alleged to be

at WIESBADEN - Gr. Hesse - Lenzstrasse 11

Address Dr. Seibel

Name of Claimant O.B.I.P.PARIS

Claim and Item No.	Description	Identifying Mark or Numbers	Unit	Quantity
1	painting - oil size 5o x 8o cm	painter: Galand, Paris	ea	1 400.- Rm
2	painting - oil size 5o x 65 cm		ea	1 250.- Rm
3	painting - oil size 6o x 75 cm		ea	1 250.- Rm

AGL (9) 8-47-40 M-9671-467

F 99A

FRENCH MISSION FOR RESTITUTION TO THE FRENCH
attached to
OFFICE OF MILITARY GOVERNMENT
ECONOMICS DIVISION-RESTITUTION CONTROL BRANCH

No. OFR 7941 APO 405 5 April 1948

SUBJECT: Application for the Restitution of Property from Germany (US Zone) to the French Government

TO: Restitution Control Branch

GERMAN DECLARATION No: 06347, REGISTER No: 342a Frankfurt a.M. Sued, Class: A-19-22-20-3-6

Assumed location: Frankfurt a.M. Boecklinstr. 6 Greater Hesse

Adress: August Ludwigs

Claimant: O.E.I.P., PARIS

1 — The claimed property is described as per attached inventory.

2 — ~~[illegible] existed in France at the time the occupation began and were taken [illegible] without/with payment made to the proper owner.~~

3 — Additional information (if any available).

The claimed item was bought in France at the time of the German occupation in 1942/44

4 — I hereby certify that the items contained in this claim are urgently needed for the rehabilitation and reconstruction of France.

Au nom du Gouvernement Français
Le Chef de la Mission Française
de Restitution auprès d'OMGUS:

Inclus. 7 Inv.
ESlk

J. L. BONET-MAURY
Colonel,

1345

I. N. — 10498 T. 8073-47 M.

F-99A

CLAIM NO..... Property alleged to be

at Frankfurt a.M., Roecklinstr. 6 Address August Ludwigs.....

Name of Claimant Greater Hesse.....O.R.I.P., PARIS.....

Claim and Item No.	Description	Identifying mark or numbers	Unit	Quantity
1.	picture	pastel, painter unknown	ea	1

100.Rm

/////////////

1346

F-100A

FRENCH MISSION FOR RESTITUTION TO THE FRENCH
attached to
OFFICE OF MILITARY GOVERNMENT
ECONOMICS DIVISION-RESTITUTION CONTROL BRANCH

No. OFR 7933 APO 403 5 April 1948

SUBJECT: Application for the Restitution of Property from Germany (US Zone) to the French Government

TO: Restitution Control Branch

GERMAN DECLARATION No: 05 387, REGISTER No: 932, CLASS: A 19

Assumed location: Langenselbold Steinweg No: 1, Greater - Hesse

Adress: Dr. C l a u s s

Claimant: O.B.I.P., PARIS

1 — The claimed property is described as per attached inventory.

2 — ~~The items existed in France at the time the occupation begin and were taken under duress without with payment made to the proper owner.~~

3 — Additional information (if any available).

The claimed items were bought in France at the time of the German occupation in 1940 - 1944.

4 — I hereby certify that the items contained in this claim are urgently needed for the rehabilitation and reconstruction of France.

Au nom du Gouvernement Français
Le Chef de la Mission Française
de Restitution auprès d'OMGUS:

J. L. BONET-MAURY
Colonel,

Inclus: 7 Inv.
ES/ lk

1347

I. N. — 10498-J. 8973-47 M.

F-100 A

CLAIM NO. ..... Property alleged to be
at langen elbold Steinweg # 1 ... Address Dr. Clauss .....
Name of Claimant ..... O.B.I.P., PARIS .....

Claim and Item No.	Description	Identifying mark or numbers	Unit	Quantity
1.	painting	size: 27/35 landscape, Guerin water color	ea	500. Fr.
2.	books		ea	2.084. Fr. 43

E-1002 M

FRENCH MISSION FOR RESTITUTION TO THE FRENCH
attached to
OFFICE OF MILITARY GOVERNMENT
ECONOMICS DIVISION-RESTITUTION CONTROL BRANCH

No. OER 4900 APO 403 5 Dec 1948

SUBJECT: Application for the Restitution of Property from Germany (US Zone) to the French Government

TO: Restitution Control Branch

GERMAN DECLARATION No: 01 753, REGISTER No: 862, CLASS: A / 19

Assumed location: Kolheim F 12 , Bavaria

Adress: Kreis Bayerwaltes

Claimant: O.B.I.P., Strasbourg

1 — The claimed property is described as per attached inventory.

2 — The items existed in France at the time the occupation began and were taken under duress without with payment made to the proprietor.

3 — Additional information (if any available)

The claimed picture was bought in Strasbourg at the time of the German occupation in 1940.

4 — I hereby certify that the items contained in this claim are urgently needed for the rehabilitation and reconstruction of France.

Au nom du Gouvernement Français
Le Chef de la Mission Française
de Restitution auprès d'OMGUS:

Inclus: 7 Inv.
ES/ lk

J. L. BONET-MAURY
Colonel,

125

I. N. — 10198 T. 6973-47 M.

F-102A

CLAIM NO.
Kelheim F 12, Bavaria
at

Property alleged to be
Kaets Bayerwaltes
Address
O.E.I.P., Strasbourg

Name of Claimant

Claim and Item No.	Description	Identifying Mark or Numbers	Unit	Quantity
1.	picture	25.-RM	ea	1

1352

AGL (9) 6-47-40 M-9671-467

F-103A

FRENCH MISSION FOR RESTITUTION TO THE FRENCH
attached to
OFFICE OF MILITARY GOVERNMENT
ECONOMICS DIVISION-RESTITUTION CONTROL BRANCH

No. OFR 8051 APO 403 9 April 1948

SUBJECT: Application for the Restitution of Property from Germany (US Zone) to the French Government

TO: Restitution Control Branch

GERMAN DECLARATION NO: 21 952; REGISTER NO: none CLASS: A/19 B/19 C/14

Assumed location: KUENZELSAU (Wuerttemberg)

Adress: Robert KURZ

Claimant: O.B.I.P. PARIS

1 — The claimed property is described as per attached inventory.

2 — The items existed in France at the time the occupation began and were taken under duress ~~without/with payment made to the proper owner.~~

3 — Additional information (if any available).

According to the German Declaration the claimed items are of French origin; they are gifts of the cousin (Mr. Hugo SCHALLER) and the uncle (Mr. J. VOLSIN) of the above mentioned German Holder.

4 — I hereby certify that the items contained in this claim are urgently needed for the rehabilitation and reconstruction of France.

Au nom du Gouvernement Français
Le Chef de la Mission Française
de Restitution auprès d'OMGUS:

Inclus. 7 Inv.
ES/rk.

J. L. BONET-MAURY
Colonel,

1353

I. N. — 10498-J 8973-47 M.

CLAIM NO. _____ Property alleged to be _____ F-103A

at KUENZELSAU (Wuerttemberg) Address Robert KURZ

Name of Claimant O.B.I.P. P A R I S

Claim and Item No.	Description	Identifying Mark or Numbers	Unit	Quantity
1	books (novels)		ea	2 1.- RM
2	oil-painting	(portrait) 60x80	ea	1 10.- RM
3	oil-paintings	landscape copy	ea	2 10.- RM
				5

1354

Imprimerie nationale (Gr.) 6290 (878- J 1892 - 48)

F-1046

FRENCH MISSION FOR RESTITUTION TO THE FRENCH
attached to
OFFICE OF MILITARY GOVERNMENT
ECONOMICS DIVISION-RESTITUTION CONTROL BRANCH

No. OPR 4935 APO 403 5 April 1948

SUBJECT: Application for the Restitution of Property from Germany (US Zone) to the French Government

TO: Restitution Control Branch
GERMAN DECLARATION No: 05 882, REGISTER No: 989, CLASS: A / 19

Assumed location: Wildeshausen Kreis Oldenburg, Huntestrasse 7 Bremen Enclave

Adress: Hermann Wolters

Claimant: O.E.I.P., PARIS

1 — The claimed property is described as per attached inventory.

2 — ~~[illegible]~~

3 — Additional information (if any available):

The claimed items were bought in France at the time of the German occupation in 1941/43.

4 — I hereby certify that the items contained in this claim are urgently needed for the rehabilitation and reconstruction of France.

Au nom du Gouvernement Français
Le Chef de la Mission Française
de Restitution auprès d'OMGUS:

Inclus. 7 Inv.
ES/ Dk

J. L. BONET-MAURY
Colonel.

1355

I. N. — 10498-J, 8973-47 M.

F-104 A

Claim NO: ..... property alleged to be

at Wilgeshausen Amt Oldenburg Address Hermann Wolters
Buntetor 7

Name of Claimant O.F.I. PARIS

claim and item No:	Description	Identifying Mark or Numbers	Unit	Quantity	
1.	miniature	copy	ea	1	10 - RM
2.	portrait	drawing	ea	1	4. - "
3.	drawings	pencil	ea	2	6. - "
4.	paintings	water - color	ea	6	6. - "
5.	etching	framed	ea	1	5. - "
6.	small pictures		ea	2	5. - "
					43

E-106 M

Copy

FRENCH MISSION FOR RESTITUTION TO THE FRENCH
attached to
OFFICE OF MILITARY GOVERNMENT
ECONOMICS DIVISION-RESTITUTION CONTROL BRANCH

No. OFR 8288 APO 403 15 April 1948

SUBJECT: Application for the Restitution of Property from Germany (US Zone) to the French Government

German DECLARATION No.: 25 388, REGISTER No 991, CLASS A 19
TO: Restitution Control Branch LANGENARBOLD Gr.Hesse

Assumed location: Tecte Haefner,Friedrichstr. 50

Adress: ODI Paris

Claimant:

1 — The claimed property is described as per attached inventory.

2 — The items existed in France at the time the occupation began and were taken under duress ~~without any payment~~.

3 — Additional information (if any available).

According to the German Declaration, the claimed item is of French origin. It was bought in France by the above mentioned German holder in 1942.

4 — I hereby certify that the items contained in this claim are urgently needed for the rehabilitation and reconstruction of France.

Au nom du Gouvernement Français
Le Chef de la Mission Française
de Restitution auprès d'OMGUS

J. L. BONET-MAURY
Colonel,

Inclus. 7 Inv.
ES/ pf

1353

I. N. — 878 — 1.1693.48 M.

F-106A

CLAIM NO. [illegible]

Property alleged to be [illegible]

at [illegible]

Address [illegible] 30

Name of Claimant [illegible]

Claim and Item No.	Description	Identifying Mark or Numbers	Unit	Quantity
1	[illegible]	[illegible]	[illegible]	1

Imprimerie nationale (Gr.) 6290 (870-J 1092 - 40)

Copy F-107A

FRENCH MISSION FOR RESTITUTION TO THE FRENCH

attached to

OFFICE OF MILITARY GOVERNMENT
ECONOMICS DIVISION-RESTITUTION CONTROL BRANCH

No. OFR. 8252 APO 403 13 April 1948

SUBJECT: Application for the Restitution of Property from Germany (US Zone) to the French Government

TO: Restitution Control Branch

GERMAN DECLARATION No: 22 264, REGISTER No: 236, CLASS: A/20

Assumed location: AILRINGEN, Post Hohebach, Kr. Kunzelsau (W.B)

Adress: Pfarrer Martin Traub

Claimant: OBIP Paris

1 — The claimed property is described as per attached inventory.

2 — ~~The items existed in France at the time the occupation began and were taken under duress without/with payment made to the proper owner.~~

3 — Additional information (if any available).

The claimed item is of French origin.
According to the German Declaration, the claimed item has been taken away by a German soldier in 1943, and subsequently given to the present German holder.

4 — I hereby certify that the items contained in this claim are urgently needed for the rehabilitation and reconstruction of France.

Au nom du Gouvernement Français
Le Chef de la Mission Française
de Restitution auprès d'OMGUS:

J. L. BONET-MAURY
Colonel,

Inclus. 7 Inv.
ES/ab

1361

I. N. — 878 - J. 1893 - 48 M.

CLAIM NO. Property alleged to be F-107A

at [illegible] Address [illegible]

Name of Claimant [illegible]

Claim and Item No.	Description	Identifying Mark or Numbers	Unit	Quantity
1	STATUE, of the Holy Virgin, wood, gothic style, right hand missing. (Height: 19 cm. 27 cm. (Height of base:) Assumedly: Property of Mr. de Montrémy. (Normandy) (or: from Bretany)	French Work of Art.	ea	1

1362

Imprimerie nationale (Gr.) 6290 (878- J. 1892 - 48)

F-111A

Copy

FRENCH MISSION FOR RESTITUTION TO THE FRENCH
attached to
OFFICE OF MILITARY GOVERNMENT
ECONOMICS DIVISION-RESTITUTION CONTROL BRANCH

No. OFR 8337 APO 403 16 April 1948

SUBJECT: Application for the Restitution of Property from Germany (US Zone) to the French Government

TO: Restitution Control Branch

GERMAN DECLARATION No 16 169, REGISTER No : none, CLASS A 20-22-6-19 F 19

Assumed location: KARLSRUHE W-B

Adress: Hugo Joest, Kurfuerstenstrasse 5

Claimant: CEIP Strasbourg

1 — The claimed property is described as per attached inventory.

2 — The items existed in France at the time the occupation began and were taken under duress, ~~without any payment made to the proprietor~~.

3 — Additional information (if any available).

According to the German Declaration the claimed items are of French origin. They were acquired by the above mentioned German Holder in France in 1942.

4 — I hereby certify that the items contained in this claim are urgently needed for the rehabilitation and reconstruction of France.

Au nom du Gouvernement Français
Le Chef de la Mission Française
de Restitution auprès d'OMGUS:

J. L. BONET-MAURY
Colonel,

Inclus. 7 Inv.
ES/pf

1367

I. N. — 878 - J. 1893 - 48 M.

F-111A

CLAIM NO Karlsruhe [illegible]

Property alleged to be [illegible], [illegible] 5

at

Address

Name of Claimant C.B.I.P. St [illegible].

Claim and Item No	Description	Identifying Mark or Numbers	Unit	Quantity
1	painting (oil) small "Woman's head" by Cherubini, size 25 x 32 cm		ea	1
2	painting "Flowers" by [illegible], size 72 x 54 cm		ea	1
3	water-color painting small, unimportant		ea	1
4	painting (oil) "Flowers" by [illegible] size 52 x 75 cm		ea	1

1368

Imprimerie nationale (Gr.) 6290 (878 - J. 1892 - 48)

Copy

FRENCH MISSION FOR RESTITUTION TO THE FRENCH
attached to
OFFICE OF MILITARY GOVERNMENT
ECONOMICS DIVISION-RESTITUTION CONTROL BRANCH

No. OFR. 4 8356 APO 403 16 April 1948

SUBJECT: Application for the Restitution of Property from Germany (US Zone) to the French Government

TO: Restitution Control Branch

GERMAN DECLARATION No 21 062. REGISTER No: none. CLASS A 19, 20

Assumed location: LUDWIGSBURG W-3

Adress: Klara Wigmaier, Paulinenstr.29

Claimant: CDIP Strasbourg

1 — The claimed property is described as per attached inventory.

2 — The items existed in France at the time the occupation began and were taken under duress ~~without any payment and to the proper owner~~.

3 — Additional information (if any available)

According to the German Declaration, the claimed items are of French origin.

4 — I hereby certify that the items contained in this claim are urgently needed for the rehabilitation and reconstruction of France.

Au nom du Gouvernement Français
Le Chef de la Mission Française
de Restitution auprès d'OMGUS:

J. L. BONET-MAURY
Colonel,

Inclus. 7 Inv.
ES/ pf

I. N. — 878 - T. 1893.-48 M.

F 115A

CLAIM NO. Property alleged to be

at Ludwigsburg W.-B. Address Klara Widmaier, Paulinenstr. No 29

Name of Claimant O.B.I.P. Strasbourg.

Claim and Item No.	Description	Identifying Mark or Numbers	Unit	Quantity
1	oil-painting		oa	1
2	painting (water colors)		oa	1

1376

Imprimerie nationale (Gr.) 6290 (878- J 1892 - 48)

F-USA

Copy

FRENCH MISSION FOR RESTITUTION TO THE FRENCH

attached to

OFFICE OF MILITARY GOVERNMENT
ECONOMICS DIVISION-RESTITUTION CONTROL BRANCH

No. OFR 8363 APO 403 16 April 1948

SUBJECT: Application for the Restitution of Property from Germany (US Zone) to the French Government

TO: Restitution Control Branch

GERMAN DECLARATION No: 24 806, REGISTER No: none, CLASS: A/19/20

Assumed location: AALEN W.B, Ludwigstr. 9

Adress: K.Christian Woeger

Claimant: CBIP Paris

1 — The claimed property is described as per attached inventory.

2 — ~~The items existed in France at the time the occupation began and were taken under dness without/with payment made to the proper owner.~~

3 — Additional information (if any available).

According to the German Declaration, the items are of unknown origin. But as they are listed on the German Declaration, this office requests an investigation in order to determine their real origin. Should the inquiry reveal that the items are not of French origin, they will be deleted.

4 — I hereby certify that the items contained in this claim are urgently needed for the rehabilitation and reconstruction of France.

Au nom du Gouvernement Français
Le Chef de la Mission Française
de Restitution auprès d'OMGUS:

Inclus: 7 Inv.
ES/rj

J. L. BONET-MAURY
Colonel

1381

I. N. — 878 - J. 1893 - 48 M.

F-118A

CLAIM NO. _____ Property alleged to be _____

at Aalen/Wuerttemberg, Ludwigstr.9 Address K.Christian [illegible]

Name of Claimant O.B.I.P. Strasbourg

Claim and Item No.	Description	Identifying Mark or Numbers	Unit	Quantity
1.	oilpainting 32 x 38 cm unframed Autumn landscape signed Buedisuehli.		ea.	2
2.	Porcelainvase, ca. 35 cm high bellied colored.		ea.	1

According to the German Declaration, the items are of unknown origin. But as they are listed on the German Declaration, this office requests an investigation in order to determine their real origin. Should the inquiry reveal that the items are not of French origin, they will be deleted.

1882

Imprimerie nationale (Gr.) 6290 (878-J. 1892-48)

Copy F-119A

FRENCH MISSION FOR RESTITUTION TO THE FRENCH
attached to
OFFICE OF MILITARY GOVERNMENT
ECONOMICS DIVISION-RESTITUTION CONTROL BRANCH

No. OFR. 8858 APO 403 30 April 1948

SUBJECT: Application for the Restitution of Property from Germany (US Zone) to the French Government

TO: Restitution Control Branch
GERMAN DECLARATION NO: 19 909, REGISTER NO: none, CLASS: A

Assumed location: KARLSRUHE/ W.B. Sofienstr.145

Adress: Emma Schmid

Claimant: CBIP Strasbourg

1 — The claimed property is described as per attached inventory.

2 — ~~The items were taken out of France at the time the occupation began and were taken under duress without any payment made to the property owner.~~

3 — Additional information (if any available).

According to the German Declaration, the claimed items are of French origin and have been purchased by the present German holder in July 1944.

4 — I hereby certify that the items contained in this claim are urgently needed for the rehabilitation and reconstruction of France.

Au nom du Gouvernement Français
Le Chef de la Mission Française
de Restitution auprès d'OMGUS

Inclus. 7 Inv.
ES rj

J. L. BONET-MAURY
Colonel.

I. N. — 878 - J. 1893 - 48 M.

F-119A

CLAIM NO. _____ Property alleged to be _____

at [illegible] / S.N., Sofienstr.146 Address [illegible]

Name of Claimant C.B.I.P. Strasbourg

Claim and Item No.	Description	Identifying Mark or Numbers	Unit	Quantity
1.	picture	"Biedermeier" pastel (woman's portrait with prayerbook)	ea	1
2.	picture	"Biedermeier" pastel (man's portrait with pretzel in hand)	ea	1

1884

Imprimerie nationale (Gr.) 6290 (878-J. 1892-48)

F 146

FRENCH MISSION FOR RESTITUTION TO THE FRENCH

attached to

OFFICE OF MILITARY GOVERNMENT

ECONOMICS DIVISION-RESTITUTION CONTROL BRANCH

No. OPR. 7412 APO 405 1948

SUBJECT: Application for the Restitution of Property from Germany (US Zone) to the French Government

TO: Restitution Control Branch

Assumed location: FRANKFURT / Main (Greater Hesse)

Adress: Rudi BRUNKER

Claimant: Mr. S. STRAUSS, Strasbourg, 33 Avenue Jean Jaures (Bas-Rhin) France.

1 — The claimed property is described as per attached inventory.

2 — The items existed in France at the time the occupation began and were taken under duress ~~without/with payment made to the proper owner~~

3 — Additional information (if any available).

Description
pictures

Quantity
2

4 — I hereby certify that the items contained in this claim are urgently needed for the rehabilitation and reconstruction of France.

Au nom du Gouvernement Français
Le Chef de la Mission Française
de Restitution auprès d'OMGUS:

Inclus. 7 Inv.
ES/ mb/rk.

J. L. BONET-MAURY
Colonel.

321

I. N. — 10498-J 8973-47 M.

F-149

FRENCH MISSION FOR RESTITUTION TO THE FRENCH
attached to
OFFICE OF MILITARY GOVERNMENT
PROPERTY DIVISION-RESTITUTION CONTROL BRANCH

No. OFR 2837 APO 403 2 April 1948

SUBJECT: Application for the Restitution of Property from Germany (US Zone) to the French Government

TO : Restitution Control Branch

Assumed Location: WIESBADEN (Gr.Hesse)

Address : Galerie

Claimant : Ministère des Beaux Arts, Paris

1 - The claimed property is described as per attached inventory.

2 - ~~The items existed in France at the time the occupation began and were taken under duress without/with payment made to the proper owner.~~

3 - Additional information (if any available)

The claimed items are of French origin and have been removed from France at the time of the German occupation.

4 - I hereby certify that the items contained in this claim are urgently needed for the rehabilitation and reconstruction of France.

Au nom du Gouvernement Francais
Le Chef de la Mission Francaise
de Restitution aupres d'OMGUS:

Incls: 7 Inv.

/s/

ES/
rb
mb

J.L. BONET-MAURY
Colonel

Claim No.

B.L.R. 4998

Property alleged

to be at: Galerie

Address: [illegible]

Name of claimant: [illegible] Français, Ministère des Beaux Arts, Paris

Claim and Item No.	No.	Description	Identifying Mark or Numbers	Unit	Quantity
		Paintings, showing:	Registration no in Dorotheum, Vienna		
	1	Esther before Ahasver purchase price: RM 5.000	216.264/4	each	1
	2	Landscape with persons attributed to Balen purchase price: RM 8.000	216.264/20	each	1
	3	Lady with parrot purchase price: RM 2.300	216.264/21	each	1
	4	Still life purchase price: RM 1.400	216.264/25 peinter: Paepe	each	1
	5	Mythological scene purchase price: RM 45.000	217.518/7 peinter: Vasalo	each	1

Kr.

332

Form 5 (Z. A.)

Imprimerie nationale, Berlin — 1.17-18 — G.F.C.C. 54

MUSÉE DES BEAUX-ARTS - NANCY

F 149

Liste des œuvres non restituées par les Allemands.

1	Giacomotti	Arithase consolée (huile - 83 - 47)
2	Quintard	Vieilles maisons en Alsace (huile - 41 - 27)
3	Prouvé	Tulipes (monotype -)
4	Cracinto-Brandt	Dessin
5	Wolet, d'après Wilson -	Niobé (gravure - 35 - 71)
6	de Bruyn	L'âge d'Or (gravure - 68 - 84)
7	de Beaumont	La Part du Capitaine (huile) (1.1.35)

(à gauche, une rue de village; au centre, une tour flanquant une large porte ouverte à droite sur un reflet d'incendie. Une soldatesque gouailleuse et débraillée, aux équipements bizarres, occupe le premier plan; au milieu, deux femmes nues, effrayées, assises sur un coffre en avant duquel sont jetées les pièces d'une riche armure et des épées, derrière elles, au haut d'une perche, l'inscription: La Part du Capitaine. A gauche, un personnage de face, portant un large tambour, mord dans une pomme; derrière lui, plusieurs soldats baissés agacent les captives; à droite, en avant d'une foule qui sort du château, d'autres soldats les regardent; parmi eux, une sorte de Sancho casqué, tenant un pourceau à l'aide d'une corde.- Signé à gauche: .. Beaumont.

8	Valter	Poulaillier (huile - 72 - 60)
9	Laurent	Le demande en mariage (huile 13 - 59)
10	X	Le Baron Henry en costume de président de chambre (huile)
11	X	Tête de vieillard (50 - 41)
12	X	Le triomphe de Bacchus d'après Raphaël (huile - 30-24)
13	Heemskerch	Le friture de crêpes (huile 43 - 34)

Cour Louis XIV ancien

F 144 -2-

14 Berre Bestiaux en pâturage, à droite une Tergère - (huile 32 - 48)

15 Cignani Vierge à l'enfant (11 71.55)

16 Henri Lévy Junon allaitant Hercule, une goutte de lait échappée de son sein crée la voie lactée (huile 227 - 185)

17 Henri Lévy La nymphe Trégoin séduite par la grappe miraculeuse que lui présente Bacchus (huile 227 - 92)

18 Henri Lévy Diane s'armant pour la chasse (huile - 227 - 93)

19 Henri Lévy Eros reçoit les présents de Flore (huile 227 - 93)

20 Pernot Monuments anciens (dessin)

21 Sarazin de Bellemont - Un village (dessin)

22 Janenet, d'après H.Robert - Ruines romaines - (gravure)

23 Mamsart Matinée sur le Doubs (huile)

24 Sais Le Port d'Ajaccio (huile)

25 Courtois Combat de Cavalerie (huile 112 - 160)

Dans une mêlée de cavalerie qui occupe le premier plan, deux officiers s'attaquent au pistolet; en avant, hommes et chevaux tombés. En arrière, à droite, un champ de céréales entre deux chemins sur l'un desquels sont des cadavres; à gauche, vers un haut talus blanchâtre, un autre engagement de cavalerie; plus loin, près d'une maison, d'autres troupes et de l'artillerie. Au fond, sur la crête, habitations et moulins à vent.

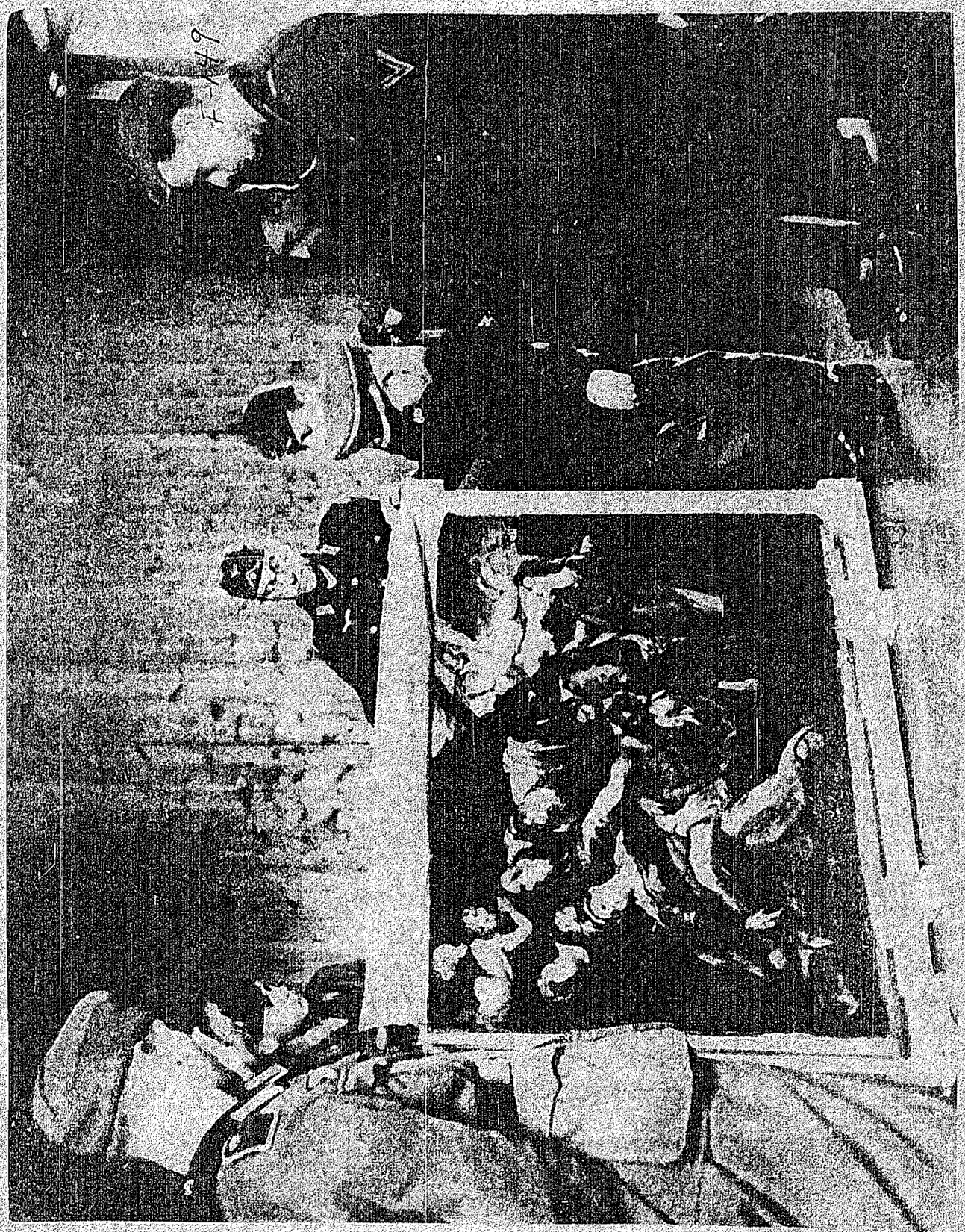

F 150

F 150

FRENCH MISSION FOR RESTITUTION TO THE FRENCH
attached to
OFFICE OF MILITARY GOVERNMENT
ECONOMICS DIVISION-RESTITUTION CONTROL BRANCH

No. OFR. 7839 APO 403 2 Avril 1948

SUBJECT: Application for the Restitution of Property from Germany (US Zone) to the French Government

TO: Restitution Control Branch

Assumed location: FRANKFURT/Main (Greater Hesse)

Adress: Mr. DOMMERMUTH

Claimant: BLOCH Oscar, Guebewiller, Rue de la Republique 63

1 — The claimed property is described as per attached inventory.

2 — The items existed in France at the time the occupation began and were taken under duress ~~without payment made to the proper owner~~

3 — Additional information (if any available).

The claimed items have been sequestrated by German Authirities during the occupation and then sold tothe present German Holder.

4 — I hereby certify that the items contained in this claim are urgently needed for the rehabilitation and reconstruction of France.

Description Quantity
pictures several

Au nom du Gouvernement Français
Le Chef de la Mission Française
de Restitution auprès d'OMGUS:

Inclus. 7 Inv.
ES/ mb/rk.

J. L. BONET-MAURY
Colonel.

337

I. N. — 10498-J. 8973-47 M